



+  
**Bark in the Park. It's October 29!!**  
 turn to page **6**

- events:**
- 10/2 **Sunday Shelter work**  
8:00AM  
Shelter orientation is required
  - 10/8 **Meet & Greet at PETCO**  
11:00AM  
Cherrydale location
  - 10/8 **Meet & Greet PetSmart**  
12:00PM  
Laurens Road
  - 10/13 **Pickens County**  
Volunteers Meeting  
7:00PM Central Library
- bark in the park**
- 10/28 Vendor setup  
1:30 – 7:00PM
  - 10/29 **Greenville Tech**  
Main Campus  
10:00 Registration  
11:00 – 3:00 Contests, games, fun & food!!!
  - 11/13 **Mimi's Café fundraiser**  
4:00-8PM Woodruff Rd.

+  
*thank you to our donors*  
 turn to page **13**



**Happy Tail: Pip Squeak!**

Being the Pickens County Director for CCA, I get all kinds of emails from people needing help but this one pretty much took the prize. An area resident late one night found a box at the end of their driveway. The box was taped up and on the box was written "Please help me. I'm a dog." Inside the box was this tiny little girl. The family already had many children, both of the two and four legged variety, and did not feel they could keep another. Fortunately a friend stepped forward to foster this little girl until a home could be found. She and her husband also have a houseful of children and pets and were not looking to add another mouth to the table, but were willing to help a friend and animal in need.

After just a week or so of fostering, someone learned of this little dog needing a home, thought they knew someone who might be interested in adopting her and made arrangements to pick the little girl up to take her for a visit to her potential new person. Once she was gone from the house though, her foster family realized there was now a hole with her absence and that she truly belonged with them so they brought Pip Squeak back home.

*Marcy Owen, Pickens County Director*



We give dogs love  
we can spare, time  
we can spare and  
room we can spare.  
In return, dogs give  
us their all. It's the  
best deal man has  
ever made.

*Mary Focklam*

## Who We Are

Founded in 1980, Concerned Citizens for Animals (CCA) is a local non-profit 501c (3) animal shelter and rescue group.

Our concerns include the increasing overpopulation of dogs and cats, the mistreatment and neglect of homeless animals, and the sad existence of so many stray and abandoned animals in the upstate of South Carolina.

## Mission Statement

CCA shall not destroy any animal unless it is beyond medical care, and suffering would be the result of medical treatment. CCA shall operate an animal shelter for abandoned, sick or injured animals. CCA shall maintain an adoption program to permanently place unwanted animals in qualified homes. CCA shall maintain a low-cost spay/neuter program for the community. CCA shall strive to

prevent and to stop any abuse, neglect or otherwise inhumane treatment of an animal.

## Board Members

Kim Ledford, Vice President  
Amy Scholtes, Secretary  
Michelle O'Connor, Humane Education Director  
Susan Bellinger, Shelter Director  
Tara Williamson, Spay/Neuter Director  
Bill Burton, Feral Cat Colony Co-Chair  
Marcy Owens, Pickens County Director  
Coleen Kennedy, Events Coordinator  
John Riley, Adoptions Director  
Anne Jenkins, Communications Director  
Renee Frankin and Vicky Narde, Volunteer Co-Directors  
Open: Feral Cat Colony Co-Chairperson, Fundraising Director, Finance Director



## CCA Advisory Board Members

Dr. Patricia W. Hill, DVM  
Dr. Steven R. Shrum, DVM  
Andy Goodson  
Betty Way  
Val Magin  
Sandra McCreight

CCA has active chapters in both Greenville & Pickens counties.

Greenville volunteers meet quarterly. Pickens volunteers meet the 2<sup>nd</sup> Thursday of every month. Please join us as we improve the lives of animals!

Get details on our Meetup calendar:  
[www.meetup.com/  
concernedcitizensforanimals/](http://www.meetup.com/concernedcitizensforanimals/)

## CCA & BI-LO.

### remind you to renew your BONUSCARD *every August*

BI-LO® generously donates 1% of all your purchases to CCA whenever you shop with your BONUSCARD. **Every August**, you need to renew your link to CCA by having the barcode re-scanned. Just use the card below. Simply hand it to the person at the register next time your check out at BI-LO. The person at the register will ring you up, scan your BONUSCARD, then your account will once again be linked to CCA. And we'll continue to receive those much-needed donations! Many thanks to BI-LO!!!



1. Give this enrollment card to the cashier with your BONUSCARD one time during the program term.
2. One percent of your purchases will be donated to your designated group through May 31.
3. Call 800-768-4438 if you have any questions.

CONCERNED CITIZENS FOR ANIMALS



## CCA Wish List

When you're doing your grocery shopping, please keep our sweet shelter animals & volunteers in mind! Here's a handy shopping list of items we always need:

- ☞ Canned cat food
- ☞ Laundry detergent
- ☞ Dishwasher detergent
- ☞ Tidy Cats® scoopable litter for multiple cats
- ☞ Bottled water for volunteers
- ☞ Glass cleaner
- ☞ Pine Sol® or similar cleanser
- ☞ 13 gallon garbage bags
- ☞ 30 gallon garbage bags
- ☞ Cat & dog treats of all kinds!

The gang at the shelter says

*"Thanks for all your love and support!!!"*



## connect with us:

**On the web:** [www.ccaweb.org](http://www.ccaweb.org)

**Meetup.com:**

[www.meetup.com/concernedcitizensforanimals](http://www.meetup.com/concernedcitizensforanimals)

**Facebook Fan Page:**

[www.facebook.com/concern4animals](http://www.facebook.com/concern4animals)

**Facebook Cause:**

[apps.facebook.com/causes/202694?m=40c37195](https://apps.facebook.com/causes/202694?m=40c37195)

**By mail:**

PO Box 1332

Simpsonville, SC 29681



A dog is the only thing on earth that  
will love you more than  
you love yourself.

*Josh Billings*

# donations

When you're ready to support CCA, we have lots of options for you!

### Make a General Donation

A tax-deductible donation in your own name will support the work of CCA.

*Please note:* we'll acknowledge you in our Annual Report and/or *PawPrints*, so please let us know if you wish to be anonymous.

### Make a Memorial Donation in Honor of a Special Person or Organization

Recognize a deceased family member or friend. A personalized letter will be sent to the bereaved family. You can also make a donation in honor of someone who has inspired you, or to celebrate a birthday, wedding, anniversary or other special occasion.

### Matching Gifts

Many companies offer matching gift programs that compound their employees' generosity. Ask your Human Resources Department. If they do match, be sure to follow your organization's matching gifts process and we'll be happy to help fill out forms or craft proposals.

# kudos

Food for our shelter animals is donated by the fine folks at

### Natural Balance Pet Foods, Inc.

Thanks from ALL OF US at the shelter!!!



Natural Balance offers puppy, kitten, dog, cat and even zoological formulations of superior pet food.

[www.naturalbalanceinc.com](http://www.naturalbalanceinc.com)



Without the kind souls at **Genesis Press**, you wouldn't have a

newsletter to read. Thanks for professional printing at outstanding savings!

[genesispress.com](http://genesispress.com)

**Yes! I'd like to help the forgotten dogs & cats in Upstate South Carolina.** Please direct my tax-deductible contribution to [one or more of the following]:

Low cost spay/neuter program	\$ _____	No-kill shelter fund	\$ _____
Feral cat fund	\$ _____	Medical Emergency fund	\$ _____
Pickens County fund	\$ _____	Apply where most needed	\$ _____
*Engraved brick order \$40.00 - *please see order form below			

Name:	_____		
Address:	_____		
City/State/Zip:	_____		
Phone:	_____		
Email:	_____		
Total Donation:	\$ _____	Brick order enclosed?	<input type="checkbox"/> Yes <input type="checkbox"/> No
Payment method:	<input type="checkbox"/> Check	<input type="checkbox"/> Money order	<input type="checkbox"/> Credit Card
Credit Card #:	_____	Exp. Date:	_____
Name as on card:	_____		
Signature:	_____		

**Brick Order Form:** Inscription of up to 3 lines with 17 CAPITAL letters, punctuation or spaces per line. *Please print clearly!*

Line 1: \_\_\_\_\_  
 Line 2: \_\_\_\_\_  
 Line 3: \_\_\_\_\_

If your order is a gift & you would like the Certificate of Recognition mailed directly to the honoree, please provide the address:

Name: \_\_\_\_\_ Address: \_\_\_\_\_  
 City: \_\_\_\_\_ State: \_\_\_\_\_ Zip: \_\_\_\_\_

Please mail your completed form to: CCA, PO Box 1332, Simpsonville, SC 29681. Visit our website to learn more about how we use your generous contributions & to donate online: [www.ccaweb.org/donations.html](http://www.ccaweb.org/donations.html). We thank you!

## Julie and Zee, Happy as Can Be!

We always love to get puppies in at the CCA shelter. Although they can be more work at times, their loveable and playful spirits never cease to warm our hearts.

Julie and Zee were no exception. Even though these two sweethearts came to us under different circumstances, the goal was the same: Find them loving and permanent homes! Once their stories and pictures hit the Internet and TV, it didn't take long at all for people to start calling. Julie and Zee had become overnight sensations!

Suzanne Meece saw Julie when CCA did a humane education program at her school. After a quick family meeting, they decided that Julie needed to be a part of their family. And when Donald and Nancy Smith saw Zee on the Carolina Critters segment of "Your Carolina" TV show, they immediately knew that there was room in their home and hearts for this little fellow.

Now Julie and Zee are living the good life with their new families and warming even more hearts!



## Sherlock Finds His Watson

The volunteers at CCA wear many hats a lot of the time, but being detectives had never been one of them...until little Sherlock came along.



This little Beagle/Basset mix was found wandering around near Clemson, and was taken to a local vet's office. After getting a clean bill of

health, Sherlock arrived at the shelter to begin his search for that perfect home. And that was our cue to do some detective work to find Sherlock a loving forever family.

When Marsha Shimp saw this little sleuth on the Internet, she knew from that moment on that he would be a great companion for her and her five-year-old daughter, Riley. So after a meet and greet at the shelter, Sherlock left to begin a new chapter in his young life. When asked why he was so sure he was going to love his new family and home, Sherlock quickly replied: "It's elementary, my dear Watson!"

Thanks, Marsha, for giving this little Hound the great life he deserves!

## Saluda Gets Her Turn

Saluda and her playmate Junior came to CCA a number of years ago after they were found abandoned in the area by our caretaker at the time. It took them a little while to adjust, but with all the love and attention showered upon them, it was a quick adjustment!

Both were a bit on the shy side, so they had a lot of exposure to get them used to people, and at the same time, to hopefully find that perfect home. But in spite of all the attention, that perfect home just kept passing them by.

All that changed for Junior when our CCA volunteer, Renee, met him and fell in love. Who could resist Junior's charm anyway? With Junior well on his way to a happy future, it was now Saluda's turn.

And sure enough, along came Julie, another CCA volunteer.

After getting to know Saluda more, Julie knew that she could provide her with everything that she needed. Saluda now spends her days lounging in the yard or on a bed inside, and she gets plenty of love and attention just like Junior.

Thanks, Julie, for giving Saluda a loving home and plenty of companionship. She deserves the very best!



## Bark in the Park!

It's that time of year again: the skies are bluer, the leaves are turning and Bark in the Park is coming to Greenville Tech on Saturday, October 29!!!

**Now is a great time to start fundraising by asking folks to sponsor a special dog for the festival—top fundraisers will win super prizes!**

Just use the Walker Registration form on the facing page to get started. There are plenty of other ways to be involved with Bark in the Park:

### Be a Vendor or Sponsor

This unique and family-friendly event is in its 27<sup>th</sup> year. We are proud to host this festival and we have developed a range of opportunities for organizations that provide products and services to the upstate community to showcase themselves. Bark in the Park is the perfect venue to:

1. Promote your organization or business
2. Raise awareness of your organization with potential customers
3. Congratulate the winners of our contests and celebrate their award-winning achievements
4. Show your support for the work of CCA

Because this event has become a beloved tradition, vendors and sponsors also benefit from the opportunity to reach a select group of upstate residents.

### Sponsorship

There are several levels of sponsorship available:

- \$5,000: In Kind Sponsors
- \$2,500: Leader of the Pack
- \$1,500: Big Dawg
- \$1,000: Pet Pawtner
- \$500: Tail Wagger
- Event & Raffle sponsors

Each sponsorship package includes great benefits, such as inclusion in advertising materials and a booth, depending on your level of support.

### Vendor Information

There are two booth sizes available:

- 10' x 10': \$50
- 10' x 20': \$75

All vendors must register no later than October 10 to be included in the festival program. Please contact us for more information:  
[barkinthepark@ccaweb.org](mailto:barkinthepark@ccaweb.org)

### Other Opportunities

Volunteers & raffle items are needed! We'll need help setting up the afternoon of Friday, October 28, and all day during the festival. And the raffle is one of the most popular events, so please consider donating cool items. Visit our website to download the raffle item donation form:

[www.ccaweb.org/bitp/eventsrafflesregform.pdf](http://www.ccaweb.org/bitp/eventsrafflesregform.pdf)

### Key Dates

- October 10: Last day for vendors' information to be included in the festival program. We must receive your registration, business card and/or copy and artwork for your program advertisement by 10/10
- October 28: vendor setup from 1:30 – 4:30 pm
- October 29: alternate setup from 9:00 – 10:00 am

If you'd like more information, please contact us:

[barkinthepark@ccaweb.org](mailto:barkinthepark@ccaweb.org)

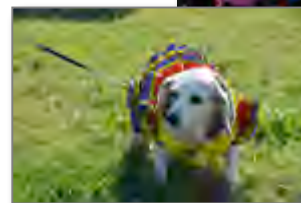





## Bark in the Park 2011 Contest Registration Form

Who doesn't love a dog in a cute costume?? Use this handy form to pre-register your dog in one of our highly competitive Halloween Costume Contest. It's one of the biggest attractions at our annual Bark in the Park festival! You'll also be able to pay to enter the day of the event, just \$5.00 per category. *Good luck!*

# Contest Registration Form

Fee: Just \$5.00 per category

Competitor's Name:			
Address:			
City, State, Zip:			
Telephone:			
Email:			
Dog's Name:			
Breed:			
Age:	Sex:	Color:	

**Contest Selections:**

- Most Spooktacular Costume for Dog
- Most Spooktacular Costume for Dog & Person Combination
- Most Vocal Dog
- Most Talented Dog
- Most Muttastic Dog
- Largest Dog
- Smallest Dog
- Waggiest Tail Dog

Total Due: \_\_\_\_\_

Total Paid: \_\_\_\_\_

Paid by Check #: \_\_\_\_\_

Paid by Cash: \_\_\_\_\_

Return your entry to: CCA – BitP  
P.O. Box 1332  
Simpsonville, SC 29681



## picking the perfect pet dish

Here's how to get your pet eating in style and safety. You might think any ol' bowl you throw down for your pet would be fine with them, and that's probably true. But what if your cat has digestive issues or your dog's ears are drooping into his food? And wouldn't it be nice if the dishes actually matched your decor? Here's the scoop on what to look for when choosing a pet dining set.

Let's start with the basics:

- Traditional stainless steel bowls are economical, look great in most any kitchen, are easy to clean and keep your pal's drinking water nice and cool. Look for bowls with a rubber rim that'll keep them from tipping and getting nosed around. Plastic bowls can be difficult to clean and can sometimes irritate pet allergies.
- Ceramic bowls are sturdy and come in a wide variety of colors and designs to match any decor. These types often come in handy sets with treat jars as well. But make sure they're dishwasher-safe, unless you're prepared to hand wash these dishes.

### Healthy Eating

- Raised feeders are fantastic. Not only do they also feature some really cool, eye-catching designs, they also aid in digestion, since your dog stands up straighter to eat. This type is also good for bassets and other long-eared breeds, whose ears won't get dirty dragging on the floor — or worse, in their food — as they chow down. Finally, raised feeders are also much easier for older pets with joint or arthritic problems to dine from. If you've got a gulper on your hands, there's a cool new design that just might help. The obstructions in the middle of this dish force dogs or cats to slow their eating down, which reduces gulping, bloating and excessive air intake (which leads to gas). Works with wet and dry food and is a definite conversation starter in your kitchen.

*Petbabynames.com*



## featured volunteer: *Brianne Marcell*



I'm a senior at Greenville Tech Charter High School. I have lived in Simpsonville, South Carolina for about nine years. I have three dogs: two pit bulls and a half Labrador / Golden Retriever mix. Greenville Tech Charter requires their seniors to complete a year-long project known as your senior project. I had to choose a rescue and rehabilitation center to volunteer at for my project. I did research and came to the conclusion Concerned Citizens for Animals was a good place for me to volunteer. Everyone that volunteers at CCA are dedicated, great people.

I have been volunteering at CCA for about five months now. I got my dad involved and he also enjoys volunteering at CCA every Sunday. We attended Bark in the Park, but my favorite thing about volunteering is going to the shelter to walk and love on those dogs, I wish I could take them all home with me. Even after my project is over, volunteering at CCA every Sunday is definitely something I'll continue to do.





location is everything  
Downtown Greenville

# MCBEE STATION

• APARTMENT HOMES •

27 Station Court, Greenville, SC 29601 • [www-mcbee-station.com](http://www-mcbee-station.com)

864-271-8011

McBee Station Cityhomes • [mcbee-cityhomes.com](http://mcbee-cityhomes.com)



*...Simply Beautiful.*



*pet friendly*

## Memorials and Dedications

- From **Rhonda Alperin**, in memory of **YVONNE ALMEIDA'S CATZILLA** (18 years old)
- From **Rhonda Alperin**, in honor of **KATHY HESS** for her help in finding Little Bit a forever home
- From **Andy and June Anderson**, in memory of **SUZIE ROSE**
- From **June and Andy Anderson**, in memory of **PATSY ROBINSON**, beloved Corgy of Pat and James Robinson
- From **June and Andy Anderson**, in memory of **CASSY BERRY**, beloved little Jack Russell girl of Phyliss Berry
- From **Bob and Jan Ayers**, in honor of **VAL MAGIN**
- From **Ott and Ann Ballenger**, in honor of **MR. AND MRS. DON CIKANOWICK**
- From **Ott and Ann Ballenger**, in honor of **MR. AND MRS. CHARLES KAY**
- From **Ott and Ann Ballenger**, in honor of **MR. AND MRS. DENNIS LAMB**
- From **Ott and Ann Ballenger**, in honor of **REV. PAM COLE**
- From **David and Robin Barnes**, in honor of **HOLLY STINSON AND JOE, LUCY AND COCO**
- From **Mr. and Mrs. William Bay**, in memory of **JULIE WHEELER KIRACOFE**
- From **Richard and Willou Bichel**, in honor of **STEVEN AND SUSAN BICHEL** on their 20<sup>th</sup> wedding anniversary
- From **Steven and Susan Bichel**, in memory of **MOZART AND HENRY**
- From **Janice Bond**, in memory of her mother, **MAYBELL JOHNSON**, who passed away February 15, 2011
- From **Janice Bond**, in memory of Pete Mattern's parents, **MR. & MRS. MATTERN**
- From **Janice Bond**, in memory of Linda Cadman's father, **ALEXANDER (GRAMPY) EVANOFF**, who died February 4, 2011
- From **Steven and Vicki Booth**, in memory of **LOUISE MEADE**
- From **Ruth Botzis**, in memory of **SADIE**, beloved pet of Cynthia Wade
- From **Ruth Botzis**, in memory of **CINNAMON**, beloved pet of Mr. and Mrs. Charles Dallas
- From **Ruth Botzis**, in memory of **BUSTER DAVIS**
- From **Ruth Botzis**, in memory of **CLAYTON**, beloved dog of Bambi and Jack Martin
- From **Joan Brown**, in memory of **LOUISE MEADE**
- From **Mr. and Mrs. Rollin Butler**, in memory of **DINKIE**, beloved dog of Jeanne Hagood
- From **Rinne, Bogey and Leo Cannon**, in memory of Sandy Rosche's cat, **GERRY**
- From **Janet Cantrell and Margaret Thompson**, in memory of Sandy Rosche's Himalayan, **GHIRADELLE**
- From **Susan Chappell**, in memory of **BRENDA GRANT PARSONS**
- From **Jim Clamp**, in honor of **RUTH BOZIS'** January 10<sup>th</sup> birthday
- From **Peter Dakutis**, in honor of **CAROL WARD**
- From **Vickie Lyn Deadmon**, in loving memory of **ALLIE AND PATCHES**
- From **Kathy DeLoache**, in loving memory to those who left us this past year: **TAZ GARRETT**, dear sweet Australian Shepherd of Johnnie Garrett and Robyn Farris, **GINGER**, the wonderful, happy and so loving Pit Bull of Wynne Smith, and **IKE BRISSEY**, beloved husband of Diane Brissey.
- From **Stanley DeLoache**, the CCA canine office assistant, to honor **BETTY WAY'S** birthday. Betty, you persevered through his "scarediness" and are now one of his chosen few favorites.
- From **Donald and Linda Dicus**, in memory of **LOUISE MEADE**
- From **Julie Dunlap**, in memory of **JACKSON**, a great companion
- From **Gene Erickson**, in memory of **MR. AND MRS. JOHN BARKER'S BELOVED DOG**
- From **Frances Frazier**, in loving memory of her rescues: **MOOSE, BELLE STAR AND WALKER** and a special thanks to **BETTY WAY**, who has come to her aid many times over the years
- From **Diana Ganss**, in honor of **BUCKY**
- From **Anne Gibson**, in memory of **EMMA SMOKE**
- From **Golden Seniors Bowling League**, in memory of **GARY BOFF**
- From **Sherrill Graddick**, in memory of **SKEET, MAGGIE, MICKLER AND WILLIE**
- From **Douglas and Vickie Graham**, in memory of **GARY BOFF**
- From **Thomas and Georgea Greaves**, in honor of **BETTY WAY**
- From **David and Beth Hannon**, in thanksgiving for the love of animals
- From **Karen Hare**, in honor of **BRUTUS**
- From **Velma Hayes and Karen Free**, to honor and thank **BILL BURTON** for his help with trapping, transporting and spaying/neutering 3 feral cats
- From **Elizabeth Heard**, in memory of **GARY BOFF**, a great supporter of the FCCP
- From **Kathy Hess**, in memory of **GARY BOFF**
- From **Bonnie Jean Holaday**, in memory of **SNOWBALL**
- From **Jo Ann and CeCe Hollingsworth**, in memory of **WOODY**, dear pet of Mr. and Mrs. Harold Gallivan
- From **Jo Ann and CeCe Hollingsworth**, in memory of **PUDDIN**, dear pet of Midge Groover
- From **Patricia House**, in memory of one of her CCA rescue cats, **MISS KITTY**
- From **Mo and Kathy Howard**, in memory of **STONEY SMITH**
- From **Charles & Carolyn Huether**, in memory of **GARY BOFF**
- From **Robert and Sheila Huff**, in memory of **LOUISE MEADE**
- From **D.L. and Carol Hurm**, in honor of their daughter, **HOLLY NOLLER**, who is a lover of animals
- From **Catherine Jacobson**, in memory of **GRACE JACOBSON**, their Golden Retriever
- From **David and Linda Johnson**, in memory of **GARY BOFF**
- From **Rev. H. Stan & Stephanie Johnson**, in memory of their beloved cat, **JOEY**
- From **Teresa and Tommy Jones**, in memory of **BARRY JONES**
- From **Gary and Martha Judd**, in memory of **GARY BOFF**
- From **Janet Kawa**, in memory of **GREY GREY**, who was a very nice little fluffy cat
- From **William and Lynne King**, to honor and in memory of **BARRY JONES**
- From **Sandra and Dennis Lamb**, in honor of **DR. AND MRS. OTT BALLENGER**
- From **Sandra and Dennis Lamb**, in honor of **NANCY AND HORACE JONES**
- From **Alix and Berwick Lanier**, in memory of **LOUISE MEADE**
- From **Kim Ledford**, in memory of **CHUCK**, sadly missed by Stephanie Pike and the Jenkins Street gang
- From **Kim Ledford**, in memory of **CLEO, Lynn and Craig Wilson's special little Dobie girl**

From **Kim Ledford**, in memory of **TUCKER**, golden boy of Sue and Tommy Cox  
 From **Kim Ledford**, in loving memory of **SIERRA**, a very special Lab that was rescued by Stephanie Pike seven years ago  
 From **Steve and Karen Lee**, in memory of **LOUISE MEADE**  
 From **Alissa Loader**, in honor of her mother, **ALMA HEMBREE'S 83<sup>rd</sup>** birthday  
 From **Val Magin**, in memory of **JULIE KIRACOFÉ**  
 From **Val Magin**, to honor **BETTY WAY'S** birthday.  
 From **Val Magin**, in honor of **KRISTY'S MOBILE GROOMING** and **ALISON'S PET PARLOR** for donating raffle prizes to CCA's 2010 Bark in the Park from the grateful winner and her clean dog, Ethel  
 From **Steven and Mindy Malecki**, in memory of **BUSTER**, a feral cat  
 From **Shirley and Thomas Manske**, in honor of their dog, **MAYA**  
 From **Sally May**, in honor of **MISS KITTY**  
 From **Michael and Deborah Mazerall**, in memory of **DUDLEY AND CASEY**  
 From **Von and Linda McCaskill**, in memory of "**JACKSON**" and in honor of **JULIE DUNLAP** for all she has done as a volunteer for CCA and as a loving parent for three of our former shelter residents!  
 From **Chuck and Bett McCleskey**, in memory of **ARIEL**, beloved cat of John and Susan Conway  
 From **Thomas and Martha McConnell**, in honor of **CAROLYN THOMPSON**  
 From **Garrett McGee**, in honor of **DEBBIE SLOAN**  
 From **Joan Miller**, in memory of **LOUISE MEADE**  
 From **Peggy Miller**, in memory of **SARA DOMINICK** and in honor of **ROCCO**, her Shih Tzu  
 From **Tomkies and Carol Mitchell**, in memory of **LOUISE MEADE**  
 From **Gina Negovetic**, in honor of **LORRAINE GILCHRIST**  
 From **Cindy Osborne**, in honor of **GAIL RICHARDSON'S** birthday  
 From the **Pemberton Place Homeowners Association**, to thank **TARA WILLIAMSON** for helping them with their feral cat population  
 From **Jack and Joyce Pendarvis**, in memory of **SUGAR**  
 From **Pleasantburg Veterinary Clinic**, in memory of **ZOEY TISDALE, PANTHER BRADFORD, ELLIE BACH, PEARL SANDERS, BAILEY McLEOD, WILLOW BURNETTE, EMMA THOMAS, ZELDA WILLIAMS, PEYTON MUSE, SHIBA BROWN, MIKEY GUEST, ROCKY CRAIG, LUCKY DEBOSE, ABBY CLEMENTS, MOLLY SMITH, NOEL MCKNEW, TRUCKER NEWTON, RED CHRISTIE, NOSEY HUGHEY, JODI REVIS, ANGEL JOHNSON, LILA PILZER, GRACIE PURCELL, BULLWINKLE NELSON, ABBY MARTINEZ, SCOUT RIDDLE, ANGEL LOCKE, SAM GANT, RIPPLE KATKO, SHADOW LANGLEY, BAILEY SOLIDA, ADDY BROYLES, KATE JOHNSON, NICKI RAABE, HOGAN GAY, OREO LOGAN, SWEETIE WEST, BRISKET McNAMARA, LOUIE JOHNSON, ANNIE BYRD, GOLDIE JOHNSON, GOLDIE NUCKOLLS, DIXIE HAYNES, CHINA KAY, DAISY DUKE NUTTALL, KALI EAVES, HUNTER OWENS, MOZART GAINES, GREG YOUNG, SHU SHU CARSON, LUCY COFFEY, LADY GENTRY, BIBSEY CHAPMAN, ARIEL CONWAY, SANFORD KELLY, OPIE HEATER, TIPPY JOHNSON, ASHLEY PITTMAN, ZOEY MENDENHALL, ASHLEY BROOKER, ABBY OFFERLE, CHICO McCALL, CODY PURCELL, ORION THOMAS, BENJI SEARLES, LUCY GOWER, ANGEL SMITH, FREEMAN PURCELL, LILY WILKINS, BARNEY CARAWAY, ABBY RIDER, SUGAR NORTHCUTT, SYDNEY HEAPS, TACKLEBERRY SLANTON, ANNIE SOCHA, NESTLE WILLIAMS, JINX PARKER, BELLE HENDERSON**  
 From **POP – Friends of Tara Pickens**, in memory of **VERA PICKENS**  
 From **Peggy Pruitt-Bannister**, in memory of two wonderful mutts, **CHLOE AND MAISEY BELL**, who left this world way too soon and in eternal gratitude for a little rescue named **KADI**, who makes me laugh every day  
 From **Tammy and James Quaal**, to honor **SANDY AND ADAM FESPERMAN**  
 From **Mrs. Becky Reinert and Family**, in memory of **DAVID E. REINERT**  
 From **Gary and Fran Richardson**, in honor of **KATHY AND MO HOWARD**  
 From **Mary Beth Rigg**, in honor of **WYNNE SMITH**  
 From **Michael and Teresa Rodgers**, in memory of **SPORT MARTIN**, beloved 14 year old dog of Patty and Boyd Martin  
 From **Sandia Rosche**, in honor of **BOGEY CANNON'S 4<sup>TH</sup> BIRTHDAY** and, as usual, Bogey graciously donated it to CCA to help the needy dogs  
 From **Sandia Rosche**, in honor of **JANET CANTRELL'S** retirement  
 From **Rick and Diane Saint**, in memory of their **BOUNCY BOUNCY TIGGER**, who passed away much too soon, on December 1, 2010.  
 From **Jerry and Lynda Sams**, in memory of **SPANKY LAWRENCE**  
 From **Mr. and Mrs. Henry Shea**, in memory of **LOUISE MEADE**  
 From **Mary Lou Sigsby**, in memory of **GARRY**, beloved cat of Sandia Rosche  
 From **Katie and Tom Skelton**, in memory of **SYDNEY SKELTON**  
 From **Patty Slay**, in memory of **POLLYANNA HERRIN**  
 From **Susan Sloan**, in memory **MADISON**, beloved companion of Meredith Sloan  
 From **Wynne E. Smith**, in memory of **OMAR, BENTLEY AND WOLFGANG**  
 From **Anne and Lee Sneed**, in memory of **HOPE**, much loved cat of Diane and Van Hilderbrand  
 From **Tamara Sterling**, in honor of **LUCY ARTHUR**  
 From **John and Priscilla Stickney**, in honor of **LOUISE MEADE**. Though we never met her, we feel we knew her through our long friendship with her daughter, Linda Dicus. Her love of animals was great and she certainly passed along to her daughters!  
 From **Roslyn Stoddard**, in memory of her golden boy, **RUSTY**  
 From **Marie and Joe Suddeth**, in memory of **MOLLY JAMESON**  
 From **Kathy Swilley**, in memory of a loving Cocker Spaniel named **MAGGIE**, who was a beloved member of the Skelton family  
 From **Margaret Thompson**, in memory of **SAVANNAH**  
 From **Margaret Thompson, Deputy Dog Pet Sitting**, in honor of **ROBERT AND ANNA TOLLISON AND THEIR DOGS, JIMMY AND SISTER**  
 From **Robert and Diane Turner**, in honor of **DIESEL, CHEDDAR, OREO, MAX, POKEY, TACO, ANGEL AND BONNIE**, all eight dogs rescued  
 From **Brandy Walters**, in honor of **GAIL HERMANN**  
 From **Bill and Bonnie Wells**, in memory of **JULIE WHEELER KIRACOFÉ**  
 From **Tom and Betty Way, Happy Way Pet'N**, to honor and thank all our loyal **CCA VOLUNTEERS** who are committed to helping the helpless. May God bless you daily as you continue to bless His creatures.  
 From **Tom and Betty Way, Happy Way Pet'N**, to honor **ADAM AND SANDY FESPERMAN** for all their generosity to CCA and all animals in our community. We are grateful to the Greenville Star Riders #352 for their wonderful support and especially the awesome fund-raising event at Berry Woods in Fountain Inn.  
 From **Tom and Betty Way, Happy Way Pet'N**, to honor **JOYCE AND BOB STODDARD** for being true friends to CCA and all God's creatures—and especially for giving one of our foster kids, Sheldon Romeo, a Heavenly home.

From *Tom and Betty Way, Happy Way Pet'N*, to honor **DAVE AND ALICE GEISLER** for all the expertise and hard work they have showered upon CCA over the years as Treasurer, Executive Director, Newsletter Editor, creation of the screened cat porches and the brick courtyard, and countless hours in forming the Feral Cat Committee with a passion for our feline friends.

From *Tom and Betty Way, Happy Way Pet'N*, in loving memory of Jacki Meade Rhodes' mother, **LOUISE MEADE**. Jacki and her sister, Linda, are sincere animal lovers and true friends to CCA. We are grateful to them for including CCA in the obituary as a choice for memorial donations.

From *Tom and Betty Way, Happy Way Pet'N*, in loving memory of **LAUREL STEPHENS**, whom we have cherished since she adopted two adorable Beagles from us named Gus and Savannah. Her dear daughters, Katie and Jill and her Dad, Wink, of Peace Dental Lab remain in our thoughts and prayers.

From *Tom and Betty Way, Happy Way Pet'N*, to honor **SUSAN BELLINGER** for all her awesome love, commitment and hard work for many years toward all the furry kids down Happy Way Lane both at Happy Way and CCA

From *Tom and Betty Way, Happy Way Pet'N*, in loving memory of **BRINDLE**, beloved dog of John & Jackie Woodall

From *Tom and Betty Way, and all of Happy Way Pet'N*, in loving memory of **SUGAR PENDARVIS**, beloved pet of Joyce and Jack Pendarvis

From *Tom and Betty Way, and all of Happy Way Pet'N*, in loving memory of **RALPHIE**, beloved pet of Robin and David Carlow and family

From *Tom and Betty Way, and all of Happy Way Pet'N*, in loving memory of **JACKSON** and to honor **JULIE DUNLAP** for her awesome love and care of two precious senior canines, **SHERMAN AND JACKSON**

From *Tom and Betty Way, Happy Way Pet'N*, in loving memory of **HAPPY WAY'S** Valentine birthday, who got us acquainted with CCA and enriched our lives for nineteen (19) delightful years – from a Benji stray to the Royal WAY, she continues to fuel our compassionate crusade from the CCA Pet Cemetery with her feisty spirit.

## Thank you to all our donors! Here they are for 2<sup>nd</sup> quarter:

G. V. & S. L. AALBERT	John & Carol BRANDS	Gene ERICKSON	Bonnie Jean HOLADAY
Linda Marie ABBOTT	Lynn T. BRIDWELL	EXOPACK	Jo Ann W. HOLLINGSWORTH
Bonnie ACCIAIO	Monnie & Jackie BROOME	Jennifer F. FAIR	Joseph & Nellie HOOD
Joan ADAMS	Joan BROWN	Carol & Alexander	Pamela HORVAT
Sandra ADCOX	Aileen B. BURNETT	FARQUHARSON, JR.	Patricia L. HOUSE
Louise & Wyatt AIKEN	David & Cori BURNETT	Kathleen FEDOR	Lynn & Christine HOWARD
Linda E. ALBERT	Bill & Sue BURTON	Marshall Y. FEIMSTER	Mo & Kathy HOWARD
Richard & Linda ALDRIDGE	Rollin & Frances BUTLER	Sandy & Adam FESPERMAN, JR.	Edwin Lloyd and Angela
Donald L. ALEXANDER	Patricia CADDELL	Kim Oanh FORD	HUBBARD
James & Susan ALEXANDER	William & Rose CAIN	FORT HILL FAMILY DENTISTRY	Michele Casey HUDDLESTON
Joyce ALEXANDER	Abbie G. CALDWELL	Frances D. FRAZIER	Charles & Carolyn HUETHER
Edward & Donna ALMQUIST	David & Cindy CAMPBELL	Karen FREE	Robert & Sheila HUFF
Rhonda ALPERIN	Cathy CAMPBELL	Elaine T. FULLER	Janet H. HUFF & Rolland E. FOLK
AMBASSADOR ANIMAL	Corinne, Bogey & Leo CANNON	George A. FURR	Kevin HUMAN
HOSPITAL, Dr. M. E. Wiggers	Laura CARTER	Jennifer & Jason GALVIN	D.L. & Carol HURM
Jane ANDERS	Allen & Bettye CHAPLIN	Diana J. GANSS	Bridgette M. HYDE
Andy & June ANDERSON	Susan CHAPPELL	Wilma GAULT	Catherine M. JACOBSON
Elizabeth ANDERSON	Kathryn M. CHASTEEN	Joanne G. GAUZENS	James & Linda JEFFEAUX
Nancy ANDREWS	Alice & Craig CHEEK	David & Alice GEISLER	David & Linda JOHNSON
Jean & Robert ARDEN	James B. CLAMP, JR.	Anne GIBSON	Virginia R. JOHNSON
Glenn & Pamela ASHLEY	Crag & Korine CLARK	Lorraine GILCHRIST	Rev. H. Stan & Stephanie
Shannon & David ASHWORTH	Raymond & Sue CLEMENT	Jennifer GOARD	JOHNSON
Kathryn Hellen AVAKIAN	Shane COBB	Patricia J. GOLDBERG	Joe & Janet JONES
Bob & Jan AYERS	COLE LAW FIRM	GOLDBUG PARTIES	Teresa & Tommy JONES
Gail AZAIN	Mary COLLINS	GOLDEN SENIORS BOWLING	Patricia JOYNER
Sarah Zielinski BALAS	Letha & Kenneth COTHAN	LEAGUE	Gary & Martha JUDD
Dr. & Mrs. O.M. BALLENGER	Hazel CRENSHAW	Cathe GORSKI	Janet KAWA
Randy & Carla BARBERI	Linda CRENSHAW	Sherrill GRADDICK	Barbie KAY
Kris J. BARENDIS	Michael & Laurie CRINO	Douglas & Vickie GRAHAM	Mary F. KERNELLS
David & Robin BARNES	Elizabeth Ann CROWE	Mr. & Mrs. Thomas G. GREAVES,	Ronald & Christina KERR
Tammie Lee BARR	SABRINA CRUMPTON REALTY	III	Dennis & Lisa KEYS
Becky & Joe BARRON	John & Sue DACUS	GREENVILLE EVENING ROTARY	Godfrey KIMBALL
Marsha T. BASANDA	Peter DAKUTIS	CHARITIES INC.	William & Lynne KING
William & Cynthia BAYS	Charles & Barbara DARDEN	Barbara GRIFFITH	Mary Rene KIRBY
Kelly BECKERT	Alan S. DAY	Stuart & Rita GRIM	James & Heather KIEWER
Cindy BELL	Vickie Lyn DEADMON	Tom & Jenna GUTIERREZ	Jennifer & Victor KLIMAS
Rita BEST	Kathryn & Thomas D. DEYERLE II	Lynn F. HALL	Elaine KNIGHT
Steven & Susan BICHEL	Donald & Linda DICUS	Pamela C. HAMMOND	Keith & Jennifer KOLESAR
Richard & Willou BICHEL	Janice DIETER	David & Beth HANNON	Lelia & Bradford KRUEGER
BI-LO, LLC	James & Margaret DILLON	Karen HARE	Sandra & Dennis LAMB
Alice B. BISHOP	Judith A. DILTS	Eleanor & William HARE	Alix & Berwick LANIER
Jean BLAIR	Sheri Kirkus DONOFRIO	Sandra HARPOOTLIAN	Kim LEDFORD
Janice BOND	Sara DOTHEROW	J.M. & M. T. HARRIS	Mark & Jean LEE
Kenneth & Danette BONI	Martha B. DOWNIE	Kenneth HAWKINS	Robert & Debra LEE
Steven & Vicki BOOTH	Martha & John DUGGAN	Velma HAYES & Karen FREE	Steve & Karen LEE
Steven J. BOROWSKI	Julie A. DUNLAP	Reba M. HEAD	Phoebe LEGGETT
Ruth BOTZIS	F. Matlock ELLIOTT	Elizabeth HEARD	Toni C. LEONARD
BRADSHAW, GORDON &	Robert & Karen ELLIS	Alma HEMBREE	Christina LICATA
CLINKSCALES LLC	Christine & Charles ENGLISH, III	Kathy HESS	Sarah LINDSAY

Daniel & Sandra LIVINGSTON  
 Alissa H. LOADER  
 Audrey S. LOMAX  
 Sarah & Keith LONG  
 Gregg & Janice LOTT  
 Denise MACKSOUD  
 Lisa & Richard MADDING  
 Josephine G. MAGIN  
 Val MAGIN  
 Steven & Mindy MALECKI  
 Stephanie & Tim MANLEY  
 Tina MANSFIELD  
 Shirley & Thomas MANSKE  
 Wayne & T.L. Isham MARTIN  
 Sally L. MAY  
 Bill & Kathy MAYS  
 Mike & Deborah MAZERALL  
 Von & Linda McCASKILL  
 Chuck & Bett McCLESKEY  
 Kenneth & Kathi McClURE  
 Thomas & Martha McCONNELL  
 Grant & Kelly McGEE  
 Megan Elizabeth McGEE  
 Mary Ann McKENZIE  
 Jeffrey & Suzanne MEECE  
 Anthony MEEKS  
 Ruth MENDRALA  
 Harold & Leonor MERCK  
 MERCK PARTNERSHIP FOR  
 GIVING  
 Bill & Judith MEYERS  
 James D. MILLER  
 Peggy MILLER  
 Joan MILLER  
 Tomkies & Carol MITCHELL  
 Judy A. MORGAN  
 Michael MORRIS  
 Ruth A. MORRIS  
 Robert F. MORRIS  
 J. S. MORRISON  
 Norman & Sheri MORRISON  
 Joann M. MURPHY  
 Vicky NARDE  
 Gina NEGOVETIC  
 Charles & Thelma NEILD  
 Michelle O'CONNOR  
 Stephanie O'DELL  
 Cindy OSBORNE  
 Bonnie OWENS  
 Marcy & Alan OWENS  
 Eleanor M. ZIEGLER

V. C. PACKARD  
 Don & Pat PATTILLO  
 Janis & Stephen PATTON  
 PEDIGREE ADOPTION DRIVE  
 FOUNDATION  
 Marianne PEKRUL  
 Ellen Zinsser & Thomas J. Fleming  
 PEMBERTON PLACE  
 HOMEOWNERS ASSOCIATION  
 Jack & Joyce PENDARVIS  
 Jeffrey & Kathryn PERKINS  
 Lorita PERKINS  
 Lena PERRICONE  
 PETCO  
 PETSMAST  
 Dettie A. PIPER  
 PLAIN ELEMENTARY SCHOOL  
 PLEASANTBURG VETERINARY  
 CLINIC  
 Melissa & Geoffrey POOLE  
 POP  
 Teresa POWELL  
 PRESSLEY AUTO SERVICE  
 Jim & Brenda PRICE  
 Peggy PRUITT-BANNISTER  
 Elizabeth PURCELL  
 Tammy & James QUAAL  
 Miranda & James RAY  
 Jill REAGAN  
 Elizabeth REDDICK  
 Becky K. REINERT  
 Fran & Gary RICHARDSON  
 Joseph C. RICKMAN  
 Mary-Beth & Michael RIGG  
 Bob & Sarah RITTER  
 Merry H. ROBERSON  
 Mary D. ROBERTS  
 William & Judy ROBERTS  
 Thomas & Gabriele ROBERTSON  
 Michael & Teresa RODGERS  
 Thomas & Mary ROENSCH  
 Sandia M. ROSCHE  
 Amy B. ROSENBERG  
 Donald & Callie ROSS  
 Charles & Margaret  
 ROUNSAVILLE  
 Pamela C. RUPERT  
 Rick & Diane SAINT  
 Jerry & Lynda SAMS  
 Carole F. SARGENT

Margaret J. SCHOTSCH  
 J.J. & Gayle SCHROEDER  
 Bonnie SEVIGNY  
 Nancy SHARFF  
 Betty & Henry SHEA  
 Doak & Jennifer SHEPHERD  
 James D. SHEPPARD  
 Sue SHUFORD  
 Mary Lou SIGSBY  
 John SIMON  
 Jill SIMPSON  
 Katie & Tom SKELTON  
 Paula & Art SLATER  
 Barb SLATT  
 Patty SLAY  
 Susan SLAY  
 Wynne E. SMITH  
 Donald & Nancy SMITH  
 Ronnie & Patricia SMITH  
 Anne & Lee SNEED  
 SOBY'S NEW SOUTH CUISINE  
 SOUTHERN COMFORT GROOM &  
 BOARD, Deborah Beckwith  
 Marjorie J. SPEIRS  
 Patricia & Aaron SPENCER  
 SPINKS INVESTMENTS, INC.  
 Judith STAMEY  
 Dawn STEINERT  
 Tamara STERLING  
 Richard & Robin STEVENS  
 Nancy E. STEWART  
 John & Priscilla STICKNEY  
 Roslyn STODDARD  
 Bryan & Gail STOKES  
 Kathy A. STRICKLIN  
 Hollis STROZIER and Christopher  
 DUX  
 Melissa R. STUBBLEFIELD  
 Marie & Joe SUDDETH  
 Miranda & Matthew SUTHERLAND  
 Elaine & Michael SVEEN  
 Kay SWEENOR  
 Kathy SWILLEY  
 Harriett SWINDEN  
 John & Kolene TAYLOR  
 Lois R. TAYLOR  
 Mary & Stephen TAYLOR  
 Robert & Sandra TAYLOR  
 Scott & Mary TAYLOR  
 THE BARKERY BISTRO LLC

Matt & Janey THERN  
 Jean & Dean THOMAS  
 Margaret J. THOMPSON, DEPUTY  
 DOG PET SITTING  
 Robert & Anna TOLLISON  
 Daniel & Sherry TOOLE  
 TOP DOG  
 TRACTOR SUPPLY  
 Leslie TRIPP  
 Robert & Diane TURNER  
 Christine K. TWEDELL  
 Ronald & Jane VAN-BERGEN  
 Jeff VANDEWEGHE  
 Roger & Elizabeth VARIN  
 Sara WAKEFIELD  
 Martin WALDREP, ADVANTAGE  
 SALES AND MARKETING  
 Brandy WALTERS  
 Carol WARD  
 Sandy WATKINS  
 Tom & Betty WAY, HAPPY WAY  
 PET'N  
 WBC Enterprises, Inc., DBA  
 SAMABEDS  
 Richard & Valerie WEBBER  
 Raymond & Nancy WEDLAKE  
 Bill & Bonnie WELLS  
 L.S. WENCK  
 Gale & Charles WERNER, JR.  
 Allease WEST  
 Jesse & Emily WHITE  
 Coletta L. WHITE  
 Deborah & Terry WHITFIELD  
 Marion & Clinton WHITEHURST,  
 JR.  
 Toni Nusz WHITTEN  
 Jerry & Rosemary WHITWORTH  
 Lucille WILLIAMS  
 Melanie & Thomas WILLIAMS  
 Patricia WILLIAMS  
 Jim & Dorothy WILLIAMSON  
 Tara & James WILLIAMSON  
 Ann WILLS  
 Bruce & Jacqueline WILSON  
 Catherine & Daniel WISE  
 Jessica WOOD  
 Catherine WOODHURST  
 Judith WORTKOETTER  
 ZAZZLE



Who can believe that there is no soul  
 behind those luminous eyes!

*Theophile Gautier*

## Million Pennies Campaign Sponsoring Locations

**Thank you** to all the stores, companies, veterinary clinics and other locations that have allowed us to set canisters out to collect pennies for our campaign! Look for our donation jars at the businesses below & drop off your spare change:

Allison's Pet Parlor  
 Animal Emergency Clinic  
 Anthony's Pizza  
 Barkery Bistro  
 Cat Clinic  
 Cedar Lake Animal Hospital  
 Coffee Underground  
 Columbo's Pizza  
 Corner Pet  
 Critter Corner  
 Dr. Turner's Animal House  
 Veterinary Hospital  
 Dr. Lindsey's Clemson Animal  
 Hospital  
 Double Springs Veterinary Hospital

Duke Sandwich Company  
 The Grooming Spot  
 Holly Tree Animal Hospital  
 Joe's Ice Cream  
 Mac's Drive In  
 McClure's Bookshop  
 New York Butcher Shop  
 North Greenville Animal Hospital  
 PawPrints Animal Hospital, Easley  
 Paws and Claws  
 Potbelly Deli  
 Pressley's Auto Service  
 Puppykatz Pet Grooming  
 Quizno's of Simpsonville  
 Run In on Augusta Road

Rural Water  
 Sharp Business Systems  
 The Spa at West End  
 Sunrise Animal Hospital  
 Upstate Dog Training and Pet Resort  
 Urban Nirvana  
 Wade Hampton Pet Resort  
 West Spartan County Animal  
 Hospital

Want to feature one of our donation jars at your business? Please let us know! Send an email to:

[concern4animals@bellsouth.net](mailto:concern4animals@bellsouth.net)

## save a tree

You don't have to wait for *PawPrints* to reach your mailbox! You can read it online. You'll help us save money on our printing & postage, preserve our precious trees and you'll get the full color version!

If you'd like to make the switch, send an email to [pawprints@ccaweb.org](mailto:pawprints@ccaweb.org). Just include a subject line of **Email PawPrints**, and your full name in the body of your message. That way, we can



Want a simple way to help animals? Visit The Animal Rescue Site EVERY DAY! You click and sponsors pay for food & care. It's FREE & IT WORKS!!! Visit daily: [www.theanimalrescuesite.com](http://www.theanimalrescuesite.com)



You enter into a certain amount of madness when you marry a person with pets.

Nora Ephron

## Shop CCA

Here's an easy, fun & fashionable way to show your support for CCA: GO SHOPPING!

Each of our online stores offers a variety of CCA-branded apparel



and accessories—everything from t-shirts and tote bags to magnets and pet food bowls!

You have two great options:

**CafePress:** [www.cafepress.com/ccagreenville](http://www.cafepress.com/ccagreenville)

**Zazzle:** [www.zazzle.com/concerned4animals](http://www.zazzle.com/concerned4animals)

For an extra charge, you can customize the design of your items on Zazzle, adding the names and even photos of your furbabies!

Find the perfect gift for every occasion, and support CCA while you do it. Happy shopping!





PO Box 1332  
Simpsonville, SC 29681

Non-Profit  
Organization  
US Postage  
PAID  
Permit No. 1493  
Greenville, SC

## ***PawPrints***

*PawPrints* is the quarterly publication for the 2,000+ constituents of Concerned Citizens for Animals in the upstate of South Carolina, southwestern North Carolina and north Georgia. Advertisers in this publication reach a pure market of concerned citizens committed to helping animals and their communities.

Our readers turn to *PawPrints* to be informed, entertained and—more importantly—to learn who’s involved in animal rescue. Show your dedication to the animals to your customers! Take a closer look at *PawPrints* and seriously consider advertising:

\$500.00 full page    \$300.00 quarter page  
\$400.00 half page    \$175.00 business card



There's no need for a piece of  
sculpture in a home that  
has a cat.

*Wesley Bates*